

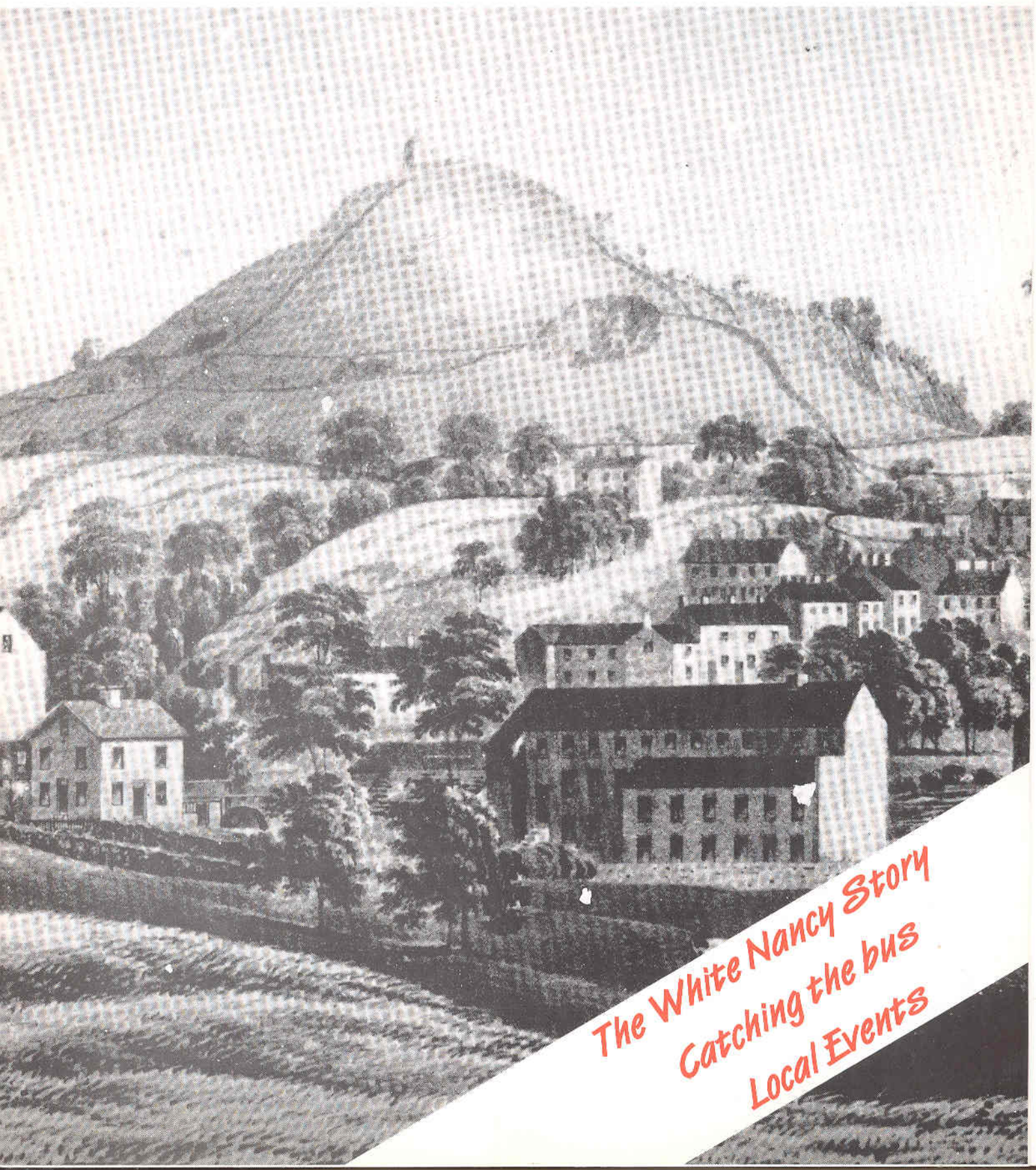

# BOLLINGTON

# Live!

Number Nine March 1997



*The White Nancy Story  
Catching the bus  
Local Events*





## PRESTBURY NURSERIES

Orders taken NOW for SUMMER HANGING BASKETS

Choose from our huge selection of seedlings & young plants, including:-  
Geraniums, Fuchsias, Petunias, and Basket Plants

PRESTBURY NURSERIES, London Road, Prestbury  
Tel. 01625 828748



## K & S BUILDERS for all building services

Home extensions and general property repairs

**FREE QUOTATIONS: 572861**



## Bollington Radio Cars and Taxis

★ 8 SEATER MINI BUS ★

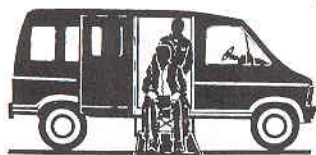

High back seats with diagonal seat belts  
Wheelchair facilities available 24 hrs  
Contract Work Welcome  
Distance No Object  
**Ring for quotes!!**



Your LOCAL Taxi

**Tel. 01625 572540 / 572209**

## Prestbury Antiques

EXPANDS  
to Clarence Mill!



*Buying and Selling*

**ANTIQUES • CURIOS • BRIC-A-BRAC  
FURNITURE OLD AND NEW**

*Restoration and Valuation  
by arrangement*

*Part Exchange welcome*

*Goods Wanted • Houses Cleared*

**OPEN 7 DAYS A WEEK  
10.30 - 4.30**

Canalside, Clarence Mill, Bollington

**Tel. 01625 576147**

## The Waterside Mill Shop



*Home Furnishing Fabrics • Dress Fabrics and Gifts*

## FABRIC MILL SHOP

**OPEN 7 DAYS A WEEK - COFFEE SHOP**

**TOP QUALITY CURTAIN  
AND UPHOLSTERY FABRICS**

**\* DIRECT TO THE PUBLIC \***

1000's of Curtain & Upholstery Fabrics, Linings  
Sheetings, Calicos, Muslins, Bridal Fabrics  
Haberdashery and much more!

*Available on the roll or as remnants*

**\* ALL AT UNBEATABLE PRICES \***

**BRIDAL FABRICS NOW IN STOCK**

**OUR FULL MAKING UP SERVICE IS SO CHEAP  
YOU'LL NEVER MAKE CURTAINS AGAIN!**

Canal Side, Clarence Mill, Clarence Road,  
Bollington, Macclesfield, Cheshire SK10 5JZ  
Telephone: 01625 576443 Facsimile: 01625 576465

## BOLLINGTON LEISURE CENTRE

*Circuit Training  
Squash Coaching  
Toddler Gym  
Yoga  
Boxercise*

*Conference / Function Room  
Adult Swimming Classes  
Children's Swimming Classes  
Sauna, Jacuzzi & Sunbed*

*Line Dancing  
Martial Arts  
Water Fitness  
Aerobics  
Bums & Tums*

Heath Road, Bollington, Macclesfield, Cheshire SK10 5EX  
Telephone: 01625 574774

## VICEROY INDIAN CUISINE



Fully Licensed

### OPENING TIMES

Monday - Wednesday: 4 pm - 11.30 pm  
Thursday - Sunday: 4 pm - Midnight

Weddings and Parties Catered for

22 INGERSLEY ROAD, BOLLINGTON, CHESHIRE SK10 5RF  
**TEL: 01625 573006**





# BOLLINGTON

# Live!

*Bollington Live! is published 3 times a year on a non-profitmaking basis, with free distribution to households in the town. Under the editorial banner of "Bollington a town in its own right!" we aim to promote local concerns. Contributions are welcome to the Editor c/o Bollington Medical Centre, Wellington Road, Bollington.*

*Bollington Live! is published by Bollington Arts Centre & Bollington Civic Society, Wellington Road, Bollington, Cheshire SK10 5JL. Registered Charity No. 515096*

**Editor...** John Liley  
**Editorial Team:** Graham Barrow, John Coope, Penny Liley, Walter Menzies, Richard Newstead, Joanna Sciortino.  
**Photographer...** Alan Maguire  
**Advertising...** Dennis Caulfield (01625 572538) Mark Stedman (01625 575227)  
**Printed by...** Bollington Printshop (01625 574828)

## Why White Nancy?

**'What's that white thing up there on the hill?' These were the first words I spoke on viewing the house we later bought in Bollington. And it's very likely, if you're a newcomer, that you asked the same question. 'It's White Nancy,' I was informed. The response explained nothing: why Nancy, why white, or what it really was. There is no short answer, or even a long one, for that matter.**

Let us first look at a few facts. The tales of fancy, folk tales, almost legend, are interesting too, but I will leave them for another occasion. Nancy was built at some time between 1815 and 1824, by John Gaskell of Rainow. The Gaskell family made its money in Manchester, first living at Tower Hill House in Rainow, and later building the fine Ingersley Hall. This was put up about 20 years *after* the erection of Nancy. Eventually the Gaskells owned an estate of farms, quarries and coal mines down the valley of the River Dean between Rainow and Bollington. They also dabbled, unsuccessfully, in cotton spinning.

In her younger days, Nancy was described as 'a summer house' called 'Northern' or 'Northend Nancy'. As the structure contains a circular stone table and seats, the term 'summer house' cannot be doubted. It was a picnic place for the Gaskells - and, later, many Bollingtonians - before the door was blocked to prevent damage.

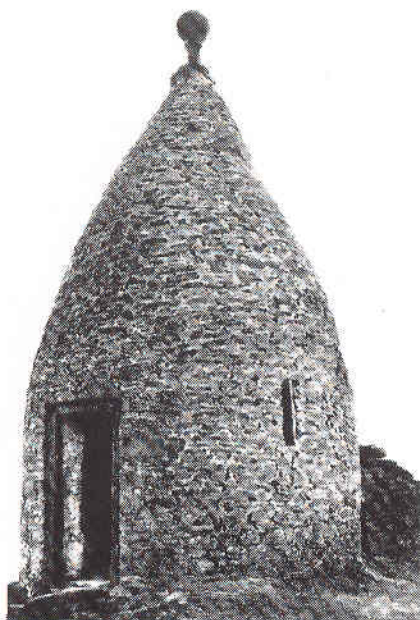

*A weathered White Nancy in 1910, looking forward to a coat of paint. The doorway was later sealed to prevent vandalism.*

It also seems that Nancy has been clothed in white since birth, and ever after, apart from camouflaged war service and occasional Christmas fancy dress as a snowman, Father Christmas, or plum pudding. Even in 1825 she was described as 'clothed in white'. Her full name, White Nancy, first appears after 1840, and she has made one appearance in literature, in 1874, in the story 'The Lost Heir', which mentions 'cloud capped Nancy,' 'clothed in white.'

If Nancy was a summer house, the respective dates of building tell us she was not intended for the use of the inhabitants of Ingersley Hall. It has been suggested that she was a boundary mark, standing as she does on the line between Bollington and Rainow, but it is more likely that she marked the boundary of the Gaskell estate, and was visible from all their houses.

None of these few facts explain the structure, colour or name, but over the hundred and seventy years many suggestions have been made. There may have been a beacon on the site: one is described in 1810, though whether constructed to warn of the arrival of the Armada or of Napoleon is not known. Beacons were operated by the army; therefore 'Ordnance

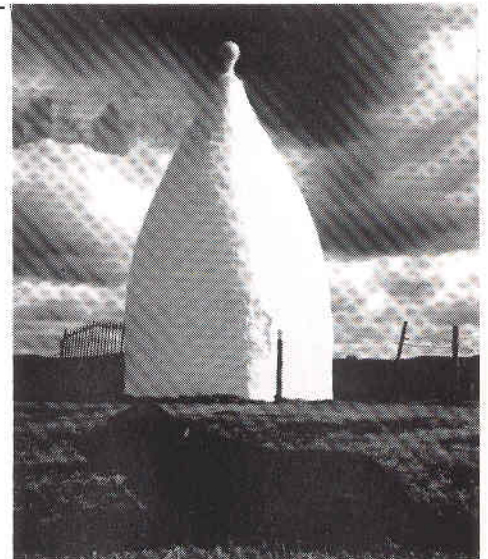

Beacon' might have become 'Old Nancy Beacon'. Certainly, one member of the Gaskell family was named Nancy, although Nancy was a popular name, often a shortened form of Anne or Hannah. The large stone table inside the structure required, it is said, eight horses to drag it up the hill: the leading horse was white, and its name was Nancy. Some say the building was designed to guide one of the Gaskell sons home when his ship sailed into the Mersey, but, unfortunately for this story, there was never a sailor son in the family.

A common surmise nowadays is that Nancy was built to commemorate the victory at Waterloo in 1815. This story was offered by the last of the Bollington Gaskells, Ann Theodora, in 1923, before the family left the area. It can be doubted on several grounds. Do you really believe that a true, red-blooded, patriotic Englishman, often but wrongly titled 'Colonel Gaskell', would, in order to celebrate England's greatest victory, build a pepperpot on the hill? Nonsense; it would have been Wellington on a charger!

*Continued Overleaf...*



*The White Nancy Story  
Continued...*

All these tales, and many more that I know, have a deeper meaning. They are versions, or parts, of widespread folk tales with origins in the distant past. All Bollingtonians know, and newcomers will learn, that Nancy is no mere folly. To us, she is a very important symbol, a guardian or mother of the town.

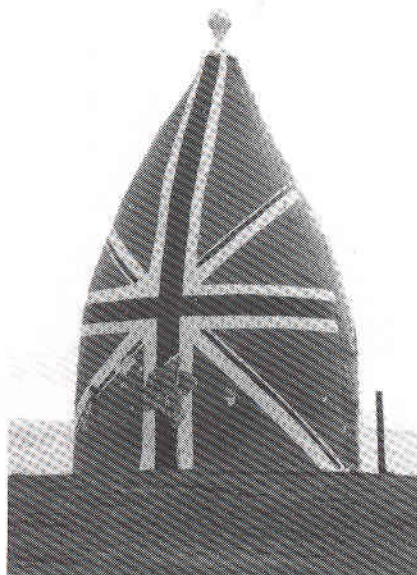

*Nancy gets a repaint from time to time, on this occasion for the VE Day anniversary in 1995.*

Nancy has taken a very active part in Bollington life, being the site of bonfires celebrating coronations, jubilees, battles won and victories gained.

Here is one example. After the final concert - by Chris Barber's band - at the end of the last Bollington Festival, what was it that drew several hundred people to the top of the hill, to the floodlit Nancy near 12 pm on a rather damp night, to sing, toast and celebrate? Who really is Nancy, this white goddess in our midst? I shall try to explain in a sequel.

**Roger Bowling**

**Thank You, thank you, thank you** to our many helpers who deliver **Bollington Live!**

We look forward to warmer weather for it, and more oil on those letter-box hinges. *Thank you* all again!

## Biking around...



**Fifty and Sixty years ago, cycling was a popular Bollington activity, with hot competition in races around the perimeter of the cricket field. Long distance races also took place, through and around the town.**

Touring groups were popular too, and our vintage photo shows Bollington rider Ann Brough, on the left, sharing a tandem with her husband Albert, who ran the bike shop in Water's Green, Macclesfield. Sadly, both Albert and Ann died recently, at the respective ages of 83 and 82,

Cycle touring today continues under the auspices of both the Macclesfield Wheelers, of which Albert was founder and father figure, and the Ravens Cycle Club.

Secretary of the Ravens, Alan Whitworth, of Hollin Lodge, Jackson Lane, tells us some 30 of the club's 70 members meet each Sunday at 10am for a run of between 40 and 60 miles. "Reasonable fitness is required," says Alan, who is an organiser also of the Cheshire Cycle Way Run. This takes

place this year on Sunday, 15th June, with the start and finish point of one sector right outside Alan's house.

For details of this, and the weekly runs, Alan can be contacted on 01625-574373.

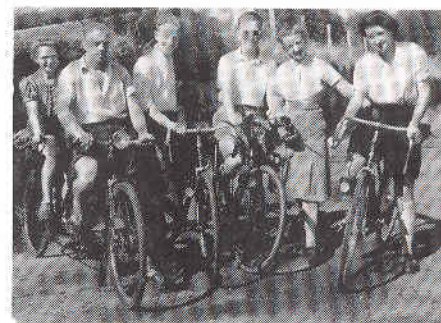

### **and for Bike-minded Bollingtonians:- A Cycling Outing...**

On Alan Whitworth's recommendation, local schools, youth groups and indeed, activity-minded families should consider a visit to the Manchester Velodrome, some 2 miles east of the City centre. This makes a wonderful outing for anyone - bikes and helmets can be hired and supervision from a qualified coach is given at certain sessions. Plus, of course, there is the excitement of track competitions. For dates and info, give them a call on 0161-223 2244 or pick up a leaflet at the Bollington Library.



**And don't forget the Middlewood Way, offering 11 miles of easy, traffic-free biking. Cycles may be hired, during the summer months, from the Discovery Centre, Grimshaw Lane, Bollington.**



# "I'll just nip into Macc..."

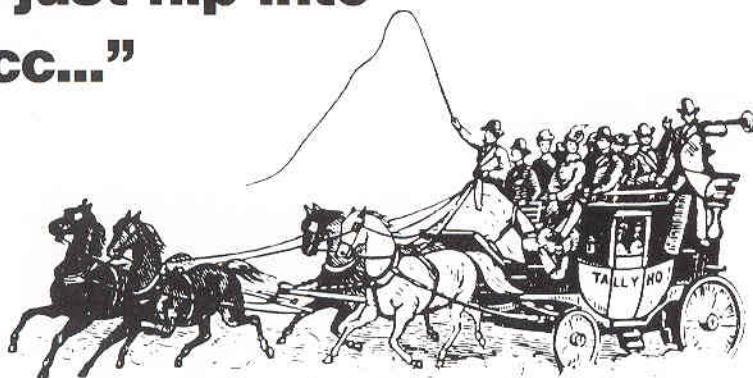

## ...or, have you caught the bus recently?

Readers who travel by car will have noticed that it's getting increasingly difficult to find parking space in Macclesfield. There is an alternative, and that's to travel by bus. When you consider that it probably costs around £3 to drive a car to Macclesfield and back, then a return bus fare of £2.10 for an adult and £1.40 for a child looks more attractive. These are the current prices from the Waggon & Horses.

There have been changes to the services provided by the Stevensons company in recent months. Chris Jones, the station manager in Macclesfield, tells us that the company is delighted with the response to the new XL service. Not a single written complaint has been received, and there have been many compliments on the the comment cards provided. 'A great improvement; warm and comfortable with neatly dressed drivers'; 'the timekeeping is now good, which is extremely important'; 'since the new timetable has come into operation the service has been excellent'. These are just three of the comments received.

The XL features new vehicles with more leg room, handrails, and efficient heating, and the company guarantees cleanliness, punctuality and good customer care, with a free return journey on offer to anyone with a genuine complaint! The XL service has the numbers 10 or 10X on the timetables printed here.

The bus provides a vital service for Bollington youth, senior citizens and families without a car. Roughly 1,250 passengers a week travel to Macclesfield this way, showing a 20 per cent increase as soon as the Kerridge and Turner's Arms services were run with separate vehicles. Prior to this a single bus would travel alternately to these points and, with traffic delays, timekeeping became erratic.

The new system ensures that the timetable is kept to. Chris Jones is pleased with the response and tells us that the normal dip in passenger numbers experienced between Christmas and Easter has not happened in Bollington this year. A further increase in passenger use may now be experienced as Spring approaches.

Timetabling presents a problem, however, and here some criticism may be justified. There are several services now linking our town with Macclesfield.. Separate printed timetables are provided, and it is by no means easy to combine them all and grasp just when the next bus is due.

In an attempt to clarify this, we provide on these pages *Bollington Live!* 's simplified listing. Routes show slight variations, but there are stopping points in Macclesfield for effectively all services at Beech Lane, on Churchill Way, and - for the return journey to Bollington - in Mill Street. Services 391 and 392 run onward to Stockport, by way of Poynton, an additional journey time of 36 minutes from Bollington's Turner's Arms.

GB

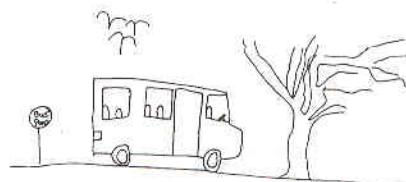

## Buses from Bollington to Macclesfield

Monday to Saturday Service - excluding Bank Holidays (\* = Not Saturdays)

Service No.	Turner's Arms	Kerridge Bull's Head	Waggon & Horses	Macclesfield Bus Station
392	6.44		6.48	7.03
10X	7.00		7.04	7.19
10X*	*7.20		*7.24	*7.39
10X	7.50		7.54	8.09
391*	*8.00	*8.10	*8.14	*8.29
10X	8.15		8.19	8.34
10X	8.30		8.34	8.49
392	8.54		8.58	9.13
10	9.02		9.07	9.25
11		9.15	9.20	9.40
10	9.32		9.37	9.55
10	10.02		10.07	10.25
391	10.10		10.15	10.33
11		10.15	10.20	10.40
10	10.32		10.37	10.55
392	10.59		11.03	11.18
10	11.02		11.07	11.25
11		11.15	11.20	11.40
10	11.32		11.37	11.55
10	12.02		12.07	12.25
391	12.10		12.15	12.33
11		12.15	12.20	12.40
10	12.32		12.37	12.55
392	12.59		1.03	1.18
10	1.02		1.07	1.25
11		1.15	1.20	1.40
10	1.32		1.37	1.55
10	2.02		2.07	2.25
391	2.10		2.15	2.33
11		2.15	2.20	2.40
10	2.32		2.37	2.55
392	2.59		3.03	3.18
10	3.02		3.07	3.25
11		3.15	3.20	3.40
10	3.32		3.37	3.55
10	4.02		4.07	4.25
391	4.10		4.15	4.33
11		4.15	4.20	4.40
10	4.32		4.37	4.55
392	4.59		5.03	5.18
10	5.02		5.07	5.25
11		5.15	5.20	5.40
10	5.32		5.37	5.55
10	6.02		6.07	6.25
391	6.10		6.15	6.30
11		6.15	6.20	6.40
392	6.22		6.26	6.41
12	6.37		6.41	6.53
12	7.32	7.38	7.41	7.53
12	8.37		8.41	8.53
12	9.32	9.38	9.41	9.53
12	10.37		10.41	10.53
12	11.32	11.38	11.41	11.53



## Buses from Macclesfield to Bollington

Monday to Saturday Service - excluding Bank Holidays (\* = Not Saturdays; † = Saturdays; ‡ = Schooldays; ¶ = non-schooldays)

Service No.	Macclesfield Bus Station	Waggon & Horses	Kerridge Bulls Head	Turner's Arms
10X	6.30	6.45		6.49
*10X	*7.00	*7.15		*7.19
392	7.15	7.29		7.34
10X	7.30	7.45		7.49
391	7.50	8.05		8.09
10X	7.55	8.10		8.14
10X	8.10	8.25		8.29
†392	†8.30	†8.39		†8.44
10X	8.40	8.55		8.59
11	8.50	9.10	9.15	
10	9.05	9.23		9.28
392	9.20	9.34		9.39
10	9.35	9.53		9.58
11	9.50	10.10	10.15	
10	10.05	10.23		10.28
391	10.20	10.39		10.44
10	10.35	10.53		10.58
11	10.50	11.10	11.15	
10	11.05	11.23		11.28
392	11.20	11.34		11.39
10	11.35	11.53		11.58
11	11.50	12.10	12.15	
10	12.05	12.23		12.28
391	12.20	12.39		12.44
10	12.35	12.53		12.58
11	12.50	1.10	1.15	
10	1.05	1.23		1.28
392	1.20	1.34		1.39
10	1.35	1.53		1.58
11	1.50	2.10	2.15	
10	2.05	2.23		2.28
391	2.20	2.39		2.44
10	2.35	2.53		2.58
11	2.50	3.10	3.15	
10	3.05	3.23		3.28
392	3.20	3.34		3.39
10	3.35	3.53		3.58
11	3.50	4.10	4.15	
10	4.05	4.23		4.28
*391	*4.10	*4.29	*4.34	*4.44
†391	†4.20	†4.39		†4.44
10	4.35	4.53		4.58
11	4.50	5.10	5.15	
10	5.05	5.23		5.28
10	5.35	5.53		5.58
11	5.50	6.10	6.15	
392	5.50	6.04		6.09
12	6.15	6.26	6.30	6.37
12	7.15	7.26		7.32
12	8.15	8.26	8.30	8.37
12	9.15	9.26		9.32
12	10.15	10.26	10.30	10.37
12	11.15	11.26		11.32



Not so appealing as the new XL service is Macclesfield's bus station itself, a forlorn brick and concrete paddock that hardly invites the visitor to hang about. Nor is much effort made to promote it. At the railway station, just across the road, not a single notice proclaims its existence, or gives the times of connecting services to anywhere. Bollington-bound travellers usually end up taking a taxi. Plans to move the bus terminus to Victoria Street in Macclesfield having now been dropped, the matter surely merits some attention: decent lighting, perhaps, for those straggling in off the evening train, a lick of paint, some attempt at rail-bus coordination.

A more positive view of local travel comes from our traffic correspondent AA Barmy, who writes as follows:

This has been a great few weeks for we car owners. First of all Macclesfield's MP has rescued from limbo the wonderful scheme to lay a broad strip of tarmac in the boring old fields on Bollington's western edge. Away with those cows, I say; let's get some decent dual carriageway built. In the interests of the Economy, we need it - for better communications and all that, speeding onward those essential cargoes of potato crisps or mint imperials, and the one-in-a-car executives who are the lifeblood of our Nation. So what, if the place is ruined for the people who live there; it's those passing through that count.

Meanwhile, out on the pavements, a manic squad of diggers, hammerers and crackers of slabs have been burrowing through the streets. Putting down cable, one of them told me: so that pedestrians can watch more TV, perhaps, while back home convalescing?

I used to think that the pavements near the Medical Centre were the most uneven and dangerous in town, but there are other stretches now to rival them, and a brilliant hotchpotch of surfaces to add to the tumbledown effect. It's a subtle kind of deterioration, to put walkers off even more. That's the spirit! Keep those pedestrians in their place.

(And that's quite enough of that, thank you. See me - Ed)



By advertising in **Bollington Live!** you will be helping us to meet the necessary expenses of producing this magazine, and we firmly believe you will be helping Bollington too. Our rates are competitive and we aim to distribute to every household in the town.

For advertising details, please contact Mark Stedman on 01625 575227, or Dennis Caulfield on 01625 572538



## HOLMES ~ NADEN

INDEPENDENT ESTATE AGENTS

A professional and personal service, from open market appraisal to completion of property sales

- ★ Open 7 days a week
- ★ Free open market appraisal
- ★ Independent Financial Advice available

Bollington Office: 78 Palmerston Street, Bollington SK10 5PW

Telephone: 01625 560535

Prestbury Office: The Village, Prestbury SK10 4DS

Telephone: 01625 828254



## COSTCUTTER

For **QUALITY GROCERIES** at **COMPETITIVE PRICES**

The Old Market Place, Bollington

### BOLLINGTON CON. CLUB

FOR A REAL FRIENDLY ATMOSPHERE

Snooker, Darts, Crib, Pool & Dominoes

Lively Entertainment Every Month

15th March, 26th April, 24th May - see "Whats On"

**NEW SOCIAL CLUB MEMBERS VERY WELCOME**

Bollington Con. Club, Adlington Road. Tel. 01625 572552

## BASELINE

GRAPHICS LTD

0 1 6 2 5 5 7 4 4 0 0

## Marie Ann

HAIRDRESSER

9, Grimshaw Lane, Bollington

Tel. Bollington 572495

## THORNEYCROFT

Co

S O L I C I T O R S

27 Park Street, Macclesfield, Cheshire SK11 6SR

Fixed Fee Conveyancing

Motor Accident Claims

Telephone: 01625 502702

Facsimile: 01625 502339

## Beasdales

RESTAURANT

THE BISTRO ON THE GREEN

Brilliant Worldwide Wines  
Superb Food at Sensible Prices

Telephone: 01625 575058 for reservations

22 Old Market Place High Street Bollington

## Yesterdays

CHINA, GLASS,  
FURNITURE, ANTIQUES  
BOUGHT AND SOLD

John and  
Olive Kershaw

Store Street and  
68 Palmerston Street,  
Bollington

Tel. 01625 573222

## EAST CHESHIRE PROPERTIES



RESIDENTIAL  
MANAGED  
LETTINGS

68 Palmerston Street,  
Bollington,  
Macclesfield,  
Cheshire SK10 5PW

Tel. 01625 576287

Pauline Jones - Olive Kershaw

## WEST BOLLINGTON POST OFFICE

for Post Office Services including Motor Vehicle Licences

\* Superb range of Greetings Cards & Gifts from leading manufacturers and specialist suppliers, including our new 'Bollington Collection' for Summer '97

\* Personalised & Wedding Stationery \*

\* Children's Books, Toys, Games and Jigsaws \*

\* Stationery for Home, School & Office \*

\* Fax Bureau \* Local Maps \* Cash's Name Tapes \*

\* Dry Cleaning & Shoe Repairs \*

Tickets for Gawsworth Hall Theatre & Buxton Opera House

65 Wellington Road Bollington SK10 5HT

Tel/Fax 01625 572378

## Slee, Percy & Co.

Chartered Accountants

YOUR LOCAL ACCOUNTANTS  
PROVIDING A PERSONAL SERVICE  
TO LOCAL BUSINESSES

Brookbank House, Wellington Road, Bollington  
Telephone 01625 575535





# BOLLINGTON



## MARCH

*Sunday, 9th*

### **FROG WATCH**

with the Wildlife Watch Club' 1 - 3 pm. Meet at Bollington Arts Centre, Wellington Road.

*Monday 10th*

### **ENVIRONMENTAL HEALTH**

in the community, by R Kidd. Women's Institute, Methodist Church, 7.30 pm. Tel 573571.

*Saturday, 15th*

### **SORREL QUARTET**

Schubert, Carwithen, Britten, at the Arts Centre, 8 pm. £8. Tel 573477 (office hours), 560355.

### **BIG BEAT NIGHT**

Rock and Roll with live group The Classics. Bollington Con. Club, Adlington Rd, 8 pm. £4. Tel 572552.

*Monday, 17th*

### **BRITAIN IN BLOOM - HOW TO WIN**

Civic Society Open Meeting. Arts Centre, 8 pm.

*Wednesday, 19th to Saturday, 22nd*

### **THEFT BY ?**

A comedy mystery by the Festival Players. Bollington Arts Centre, 7.30, £4 (children £2.50). Tel 572527.

*Wednesday, 19th*

### **TEDDY BEAR'S PICNIC**

with Ann Williams. Bollington Wives, Civic Hall, 8 pm. Tel 572382.

*Thursday, 20th*

### **HYDROPONICS**

by Roger Rankin. Horticultural Society, Dog & Partridge, 8 pm.

*Easter Sunday, 30th*

### **SUNRISE SERVICE**

at White Nancy. Held by the Methodist Church.

## APRIL

*Wednesday, 2nd*

### **COOK THE PERSIAN WAY**

with Mrs Burrows. Bollington Wives, Civic Hall, 8 pm. Tel. 572382

*Saturday, 5th*

### **ROCK GROUP 'AMANDLA'**

in a charity concert for the Drop-In Centre. For venue and details, Tel 576311.

*Sunday, 6th*

### **FAMILY CYCLE SAFARI**

with the Wildlife Watch Club, 1 to 3 pm. Meet at Clough Bank Car Park, Grimshaw Lane (GR 928773).

### **SIGNS OF SPRING**

Activities and discovery with the Middlewood Way rangers. 2 to 4 pm. Meet Adlington Road Car Park.

*Sunday, 13th*

### **THE GIRL AND THE UNICORN**

by Stephen Oliver, presented by Bollington Children's Music Theatre. 4.30 and 7.30 pm. £3 (£1.50 for children). Tel 0161 427 2870.

*Monday, 14th*

### **ROUND THE BEND**

and back again, with D Tupper. WI, Methodist Church Hall, 7.30. Tel 573571.

*Wednesday, 16th*

### **NOT THROUGH THE FRONT DOOR**

Brian Hallworth. Bollington Wives, Civic Hall, 8 pm. Tel. 572382

### **GREEN FINGERS NURSERY**

and Lancaster House visit, with the Horticultural Society.

*Sunday, 20th*

### **CIVIC YOUTH SERVICE**

Methodist Church, 10.30 am.

*Friday, 25th*

### **RIKKI TIKKI TAVI**

Kipling's Jungle Book story, by the Edinburgh Puppet Company. Bollington Arts Centre, 7 pm. £3 (Family tickets £10, but unsuitable for children under 6). Tel 576250.

*Saturday, 26th*

### **BIG BEAT NIGHT**

with Mike Ford and The Cadillacs, at Bollington Con. Club, 8 pm. Tickets £4, Tel 572552.

*Sunday, 27th*

### **SONGS OF PRAISE**

led by the Bollington Band. Methodist Church, 6.30 pm.

*Wednesday, 30th*

### **COLOUR IN TUBS**

and hanging baskets, by Anthony Norman. Bollington Wives, Civic Hall, 8 pm.

## MAY

*Friday, 2nd, to Saturday, 31st*

### **LOCAL PHOTOS**

Exhibition by Martyn How, at the Library, Palmerston Street.

### **LINAMENT TO LASERS**

A preview of the Drop-In Centre's latest book, with a special buffet at the Town Hall. 7 for 7.30, with contributions at the door, please. Tel 576311.



*Frogs, bugs and a Cycle Safari are on the list for the Bollington Wildlife Watch Club, and the Trees, Timber, Pulp and Paper project.*

*Saturday, 3rd*

### **SPONSORED WALK**

for the British Heart Foundation. Methodist Church, 9 am.

*Sunday, 11th*

### **MANIC MONSTERS**

Sculpture workshop using natural materials. Wildlife Watch Club, Arts Centre, 1 to 3 pm. Tools and tuition provided. Tel 576250.

*Monday, 12th*

### **RESOLUTIONS**

WI, Methodist Church Hall.

*Monday 12th to Saturday, 17th*

### **OLIVER**

by Bollington Light Opera Group. Civic Hall, 7.30 pm. Tickets £3.50 to £6.50. Tel 875326.

### **TYTHERINGTON SCHOOL ART**

Exhibition at the Methodist Church.



# EVENTS

*Wednesday, 14th*

## **ANNUAL DINNER**

Bollington Wives, 8 pm. Venue to be arranged.

*Thursday 15th*

## **HINTS ON VEGETABLES**

by Tony Burrows. Horticultural Society, Dog & Partridge, 8 pm.



on Wildlife Watch Group. Members are seen here gathered for project, staged last December.

*Saturday, 17th*

## **SPRING FAIR**

Methodist Church, 10.30 am to 2 pm.

*Sunday, 18th*

## **BOLLINGTON FESTIVAL CHOIR**

and Orchestra. Mozart's Litany of the Blessed Sacrament, and Bruckner's Mass in F Minor. Methodist Church, 8 pm. Tickets at £5 (children £2) from the Medical Centre, or Tel 573494.

*Monday, 19th*

## **INDEX REGISTER OF INDUSTRIAL SITES**

What should Bollington be doing? Civic Society open meeting, led by Tim Boddington. Arts Centre, 8 pm.

*Saturday, 24th*

## **BIG BEAT NIGHT**

with the D.D. Disco. 8 pm to Midnight, Bollington Con Club, Adlington Rd. Tickets £4. Tel 572552.

*Sunday 25th to Saturday, 31st*

## **BOLLINGTON ART GROUP ANNUAL EXHIBITION**

Methodist Hall, 1 to 8 pm.

*Wednesday, 28th*

## **SLIDES WITH A DIFFERENCE**

by Norman Taylor. Bollington Wives, Civic Hall, 8 pm. Tel 572382

## **JUNE**

*Wednesday, 4th*

## **TODDLER'S TRUNDLE 1**

A nature study walk for the under-5s with Middlewood Way ranger Andrew Watson. 11 am to 1 pm. Bring an adult and a picnic. Meet Clough Lane Car Park, Grimshaw Lane (GR 929773).

*Saturday, 7th*

## **POYNTON MALE VOICE CHOIR**

Methodist Church, 7.30 pm.

*Saturday, 7th and Sunday 8th*

## **CENTENARY WEEKEND**

for Holy Trinity Church, Kerridge, with flower display, photos.

In addition to Sunday services, a walk around Kerridge is planned for 2.30 pm.

*Sunday, 8th*

## **ALL ABOUT BUGS**

in the ponds of the Middlewood Way. With Bollington Wildlife Watch Group, 10 am to mid-day. Meet Poynton Coppice Car Park, Shrigley Rd, Higher Poynton (GR 942826).

## **SCULPTURE WORKSHOP**

using natural materials, with Middlewood Way ranger Douglas Logan, 10.30 to 12.30. Meet Adlington Road Car Park

*Monday, 9th*

## **MUSICAL QUIZ**

presented by M Margetson. WI, Methodist Church Hall, 7.30 pm. Tel. 573571

*Thursday, 19th*

## **GARDENER'S QUESTION TIME**

Horticultural Society, Dog & Partridge, 8 pm.

*Saturday, 21st*

## **ROSE QUEEN FESTIVAL**

Pott Shrigley School, 2 pm.

## **JULY**

*Tuesday, 1st*

## **TODDLER'S TRUNDLE 2**

With rangers Sinon Randall and Douglas Logan. Same venue and times as on June 4.



Holy Trinity Church on Jackson Lane celebrates its Centenary this year, on June 7th and 8th. Succeeding a cottage known as the Mission Room, the Church was, until 1912, also used as an infant's school.





*The Sorrel Quartet will be performing at the Arts Centre, Wellington Road, on March 15th.*

*From left to right are Catherine Yates, Helen Thatcher, Gina McCormack and Vicci Wardman.*

## The Renaissance of the Arts Centre

**WE DID IT!** The phone call came through shortly after the last issue of *Bollington Live!* went to print. We had been awarded a grant of £99,000 by the National Lottery. Together with grants from Macclesfield Borough and Bollington Town Council and with contributions from the general public, we will be able to start our new building programme on the Arts Centre, off Wellington Road, this June and have a festive opening in the Autumn.

The professional improvements will include the new, enlarged foyer, the gallery extension with a specially commissioned window, and the storage extension on the far side of the main hall. At the same time there will be a large number of smaller tasks to be done, which I hope can be accomplished by volunteers.

The dressing rooms and passages in the back stage area need refurbishing and decorating. Shelves and mirrors need fixing,

and possibly hand basins. Anyone who can wield a paint brush or do simple carpentry would be welcome, while, at the same time, the area around needs weeding, the steps tidying, and so forth.

Anyone willing to help is warmly invited to leave names and telephone numbers at the Bollington Medical Centre, and I will then get in touch with them

**JC**

## Access - working in Bollington

Sylvia Roberts writes:

In December last year a small group of people got together to involve themselves in the problems facing the disabled and frail elderly of Bollington.

The group looked at all aspects of daily living, and what provision was made in the town. They have had an input into the forthcoming improvements to the Health Centre at the Waterhouse, and are in discussion with staff at the Leisure Centre, while a local pub has asked for their expertise in planning a new extension.

This Bollington Action Access Group caters for all who have physical problems affecting their independent

living. Those with hearing difficulties or impaired vision, for example, are as much in need of help as those with more obvious mobility problems.

The Group has made representation to Macclesfield Borough Council about the difficulties experienced by some Bollington residents with the recent pedestrianisation scheme. Closer to home, it is pressing for a safety crossing on the main through road, close to the prime amenities of the Medical Centre, pharmacy and post office.

Meetings are held monthly in the Town Hall on Wellington Road, and all interested, whether disabled

themselves or sympathetic helpers, are warmly invited.

Telephone contact numbers are 01625 572065/ 572180/ 573553.

## And Mid - week Shopping?

A scheme to aid those having difficulty in reaching the shops has also been launched by the Drop-in Centre at the Town Hall. All concerned are warmly invited to contact Sue McLennan at the centre between 9.30 and 3 pm from Monday to Thursday. Tel 576311.

## SMALL ADS

£2 per line, min 3 lines. Tel Dennis Caulfield, 572538. Deadline: 1 / 6 / 97

**LOWTHER STREET HALL**  
is available for hire. Parties, Jumble Sales, Meetings etc.. For details, please ring 575428

**STYLER'S - GENTS HAIR DESIGN**  
All styles catered for by John Hargreaves at 123 Wellington Road Bollington

**SUP & SAVE** Judy & Richard invite you to "Sup & Save" at Bollington Cross Off Licence. "Sup" their extensive range of Beers and Wines at their low "Save" prices



**Phil's Sweep**  
Clean, prompt, & reliable service:  
Open Fires, Brush & Vacuum also High Pressure Jet Wash for Drives, Paths & Patios. All at competitive rates.  
**Free Survey & Advice:**  
**01625 573529 or 0585 879153**

**BOLLINGTON TOWN MEETING**

**Tuesday 18th March**  
in the Civic Hall  
at 7.30pm.

What matters most in Bollington? Come and hear your councillors and say what **YOU** think.



## Bollington Council - Does it need a bigger budget?

For the past few years, Bollington Town Council has been operating on an income of about £33,000 a year. This has been raised through a small additional charge to the Council Tax levied by Macclesfield Borough. To take an example: Bollington householders in Band D paid £664.82 on a property last year, and, of this, £12 went to Bollington's council.

This has allowed Bollington Council to operate with a part-time clerk, and to run the offices; but not to spend much money on projects. In fact, about two-thirds of the money raised has gone on staff, administration, and keeping the Town Hall in order.

Many of our own councillors thought that this was the way things should be done, with Bollington's representatives advising and cajoling those in Macclesfield to carry out sufficient work on our town.

Not everyone, however, thinks that this is the best way to operate: some

have been arguing that Bollington Council needs a bigger budget, so that it can initiate more activity and use the money as seed corn for attracting further grants. Why otherwise, they argue, if there is no money to initiate anything, do we need a local council at all?

Well, things are a-changing, if only a little. In the next financial year the Bollington Town Council is going to raise £16.34 from the average Band D household, and this will increase the annual tax income to around £45,000. New allocations of £6,000 for traffic

calming, and £3,000 for youth projects have been put into the budget for the coming financial year.

The hope is that this will attract further expenditure in Bollington by the Borough and County Councils. The dangerous traffic situations at Bollington Cross School and at the junction between Flash Lane and Bollington Road are the priorities for traffic calming, whilst ideas are being discussed for a roller-blading area on the site of the old cricket pavilion, and improved changing facilities for the young Bollington United footballers near the Leisure Centre. The Council also intends to continue support for local societies with small grants and to provide help for the Leisure Centre and the Brass Band.

The next Town Assembly, to which members of the public are invited, is at 7.30 pm on Tuesday, March 18, in the Bollington Civic Centre - and these matters can be discussed then. Will a bigger budget mean more action from Bollington's own Town Council? And is such a tactic really going to attract more money from other sources? Some Town Councils have far bigger budgets than ours, while other communities (such as in Wilmslow) manage without a town or parish council altogether - and their own Band D householders thus paid £12 less than ours did.

Have we got it right in Bollington? The March 18 meeting is an opportunity for members of the public to explore this further.



*The junction of Flash Lane and Bollington Road, where a traffic island is projected.*

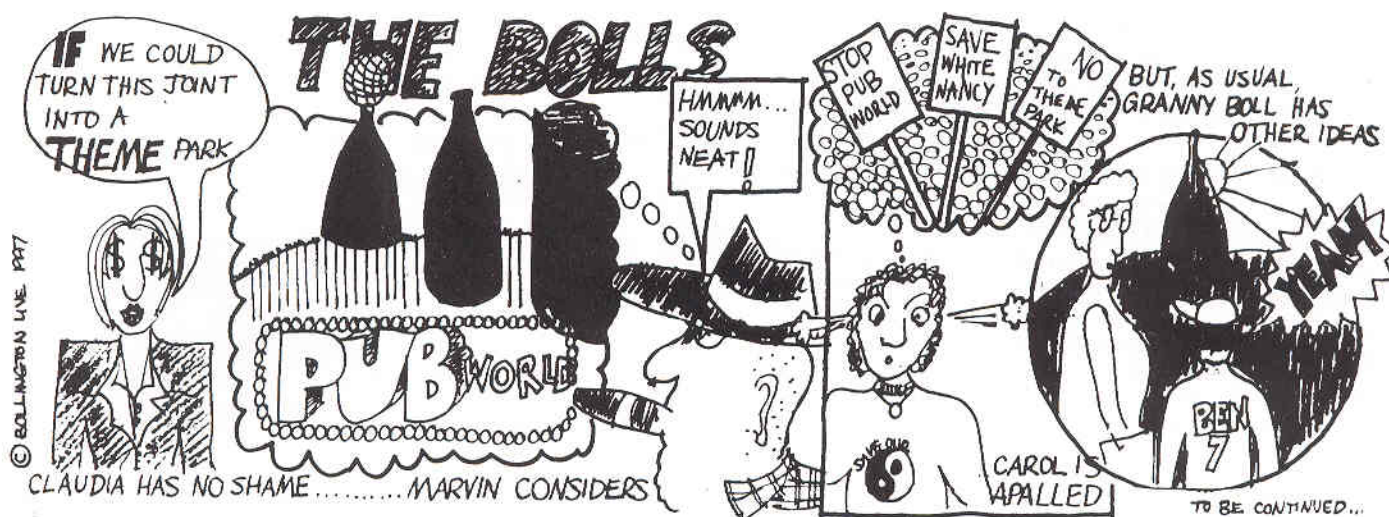



# MACCLESFIELD GARDEN CENTRE



## Plenty of plants:

Come to Macclesfield Garden Centre to see our **fresh stock** of Roses, Climbers, Shrubs & Trees, Alpines, Heathers & Herbaceous Plants.

**Super Sale now on:** We can offer **big discounts** on Seed Trays, Electric Propagators, Tools and other Garden Sundries. *Get your bargains today.*

## Conserve Water: Special Offer on Water Butts!

We have water butts in all shapes and sizes that can save rainwater, and save money if you're on a metered water supply.

**Slugs and Snails:** New shoots and young foliage are tempting food for slugs and snails; carefully apply slug pellets and sprinkle around susceptible plants. We have a complete range, including **pet friendly** ones, for you to choose from.



**MACCLESFIELD  
GARDEN  
CENTRE**

**OPEN  
7 DAYS  
FOR GETS  
GALORE**

Bullocks Lane  
Off Byrons Lane  
Macclesfield

01625  
618933

Take A521 Macclesfield to Leek Road then take the left to Sutton and Langesley.  
*The natural choice - where traditional values still flourish.*



## J.A.McNULTY

UPVC & JOINERY MANUFACTURERS

Soft & Hardwood Windows, Doors  
Conservatories, Porches etc.  
Phone or call in for free quote  
- no obligation.

**OPEN FROM  
MONDAY TO FRIDAY**

Ingersley Vale, Bollington SK10 5BP

Tel. 01625 574508; Fax: 01625-576248

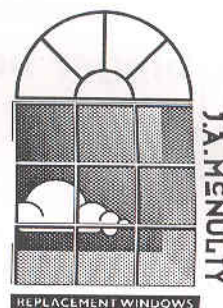

## TATTERSALL'S BOOK SHOP

Helpful and friendly service  
Rapid book order facility

5 Dukes Court, Mill Street,  
Macclesfield, Cheshire SK11 6NN

Telephone / Fax:

01625-614741



**BOLLINGTON  
DENTAL  
LABORATORY**

51 High Street, Bollington  
Macclesfield SK10 5PH  
Tel. 01625 574750

*Perfectly Fitting Duplicate Dentures using  
revolutionary Injection Moulding technique*  
• Direct to the Public • Denture Repairs •

## Corner House Antiques



59/61 High Street, Bollington, Cheshire SK10 5PH  
Tel. / Fax: 01625 576362

**Decorative Furniture & Furnishings**  
Including a range of Re-claimed & New Pine  
(Soon to include Architectural Antiques)

**Stock Sensibly Priced &  
Finished to a High Standard**

*Antique stock subject to our TAKE-BACK POLICY  
with emphasis placed on Customer Satisfaction*

**Antique-Finding service available - orders taken**

## ANTIQUES WANTED:

*From single items, to complete Houses, Shops & Offices.  
All things considered for alternative markets*

## Hours of Opening:

Monday - Saturday: 10.30 to 6.00 pm.

Tuesday: CLOSED

Sunday and Bank Holidays: 12.00 noon to 6.00 pm.

All enquiries to Richard or Jackie Wright  
**01625 576362**

## Goldsborough CARE HOMES

- ◆ 24 hour a day care in quality surroundings.
- ◆ Single en-suite rooms.
- ◆ Hairdressing, chiropody, personal laundry and physiotherapy.
- ◆ A wide range of social activities, outings and entertainments.
- ◆ Clients welcome for short stays, trial stays, or for respite, holiday or convalescent care.

*Please contact the Matron who will be pleased to show  
you around. You will be very welcome.*

**Mount Hall  
Nursing Home**

Flash Lane  
Bollington, Macclesfield  
Cheshire SK10 5AQ  
Tel: 01625 574177

**Hazelmere House  
Nursing Home**

Pinewood Road  
Summerfields, Wilmslow  
Cheshire SK9 2RS  
Tel: 01625 536400

**An Understanding Approach to Care**



## Rocks of Ages - the Quarries of Kerridge

If you live in a stone-built house on the south side of Bollington, there's a good chance that the stone itself comes from the western-facing slope of Kerridge ridge. North End, Glory Hole, Albert, Ormes, Gag, Marksend, Bridge, Endon, Five Ashes and Greens (or Sycamore) are quarries with a long and eventful history. In private hands since 1625, when they were transferred from Macclesfield Corporation, they have, of course, changed in ownership many times in the intervening years.

For the geologists amongst us, the rocks are carboniferous sandstones of the lower coal measures, formed around 240 million years ago. They have a wonderful range of colour, spanning yellow, grey and pink, and can be split into a variety of widths. The closely-bedded material near the surface is known as 'seam' rock, with the unevenly bedded 'curl' rock lying further under. At the base of the quarries the large blocks of 'basil' stone are to be found.

Diamond-bladed rotary saws enable these larger pieces to be cut to any size required, but the natural 'bedding' of the upper layers allows them to be split. One inch thick stones are used as roofing slates, flagstones range between two and three inches, while the four to six inch stones are used as curbs. To first win the rock, the overlying layer of 'narons', a mixture of clays and shales, had to be removed, and this has been dumped below. Colonised by sycamore, the spoil now provides the wooded appearance of the lower slopes today.

With the arrival of the canal in 1831, the Kerridge quarries began to boom, and, by the time the railway was opened in 1870, quarrying was established as



*Doreen Earl, and lorry, at the Sycamore Quarry, which is seen also in the upper photograph.*

one of Bollington's foremost industries. The 1855 Northern Counties Directory lists 18 stone merchants in Kerridge, while the 1871 census recorded 105 quarrymen, stone sawyers, carters and quarry labourers,



with a further 95 stone masons and mason's labourers resident in the town. Not everyone worked in the cotton mills!

Three important Rainow families dominated the local quarrying scene in the late 19th Century: the Wettons, the Broadheads and the Suttons. The stone was in large demand, and Kerridge flags were used to pave Mill Street, Chestergate and Jordangate in Macclesfield, with the parish church there also largely built of Kerridge stone. Wettons employed 250 men in 1910, and had a large sawmill by the

Bollington station in Grimshaw Lane, which they often operated all night.

The Depression of the 1920s led to the famous 12-week strike of 1928 over the introduction of piece-work, and it was at this time that many of the quarrymen joined the new trade unions. Pay was around 1s 6d an hour in 1938, but fell to 1s 3½d by 1932.

The tradition of quarrying continues today, and although less than ten people are employed full time, Kerridge stone remains in demand from all over the country. David Tooth purchased Bridge Quarry in 1953, and has operated it continuously since that time. Until 1989, all the stone was split there by hand, but he now has five saws, one of which is computer-controlled. David has recently supplied flags and setts for Conway in North Wales, stone for a fountain in Stratford-on-Avon and material for landscaping work at Sainsburys in Macclesfield. He even,

*Continued Overleaf...*

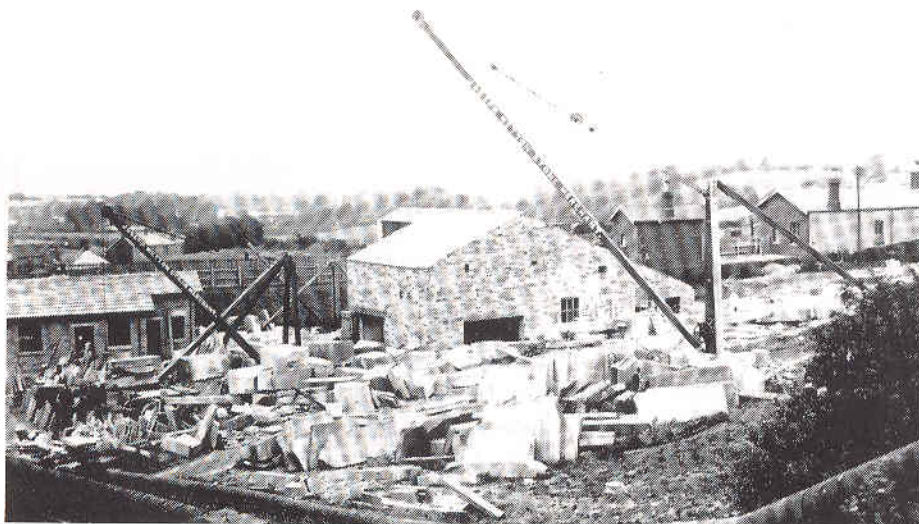

*Wetton's stone yard in Grimshaw Lane at the turn of the Century..  
In the background is the old railway station, now replaced by part of the Middlewood Way.*



*Continued from previous page*

on one occasion, supplied a fireplace to a customer in the Shetland Islands.

The Earl family purchased Sycamore and Marksand quarries from Wettons in 1957, and Doreen Earl took over the management of the firm in 1980,



*Stonemason Peter Warren, at work at the Sycamore Quarry*

having worked with her father there since 1968. Employing four permanent staff, and up to eight at busy times, the Earls are proud of their modern equipment, which includes a stone-crusher and the latest German-made computer-operated circular saw, costing in excess of £150,000.

The Earls have recently supplied flags and setts to Manchester University, stone for an extension to the King's School in Macclesfield, and for a prison in the Brecon Beacons. Bollington Library too was built with stone from the Earl's quarries.

Doreen estimates that the firm supplies around 15,000 tons in a typical year, much of which she delivers herself in the company lorry.

Both Doreen Earl and David Tooth consider that it is the quality of their products, rather than the volume, that sustains their businesses, which have

seen an upturn in recent years. The modern Kerridge stone companies have to meet close specifications in their orders and many of these have to be won on competitive tender. Currently, rockery stone fetches around £20 a ton, and crazy paving £60. Walling stone and setts cost £40 to £50 a square yard.

On one day of the year, the Earls open their quarry to the public; so, if you want to see more of this traditional Bollington industry, put June 21st. in your diary. This open day is organised by Cheshire County Council as part of its Insight into Industry programme.

*This article is based on interviews with David Tooth and Doreen Earl, and on 'The Quarries of the Macclesfield Area' an unpublished article by D A Kitching, held in the Macclesfield library.*

GB

## Running up a thirst

### Old Stager makes for the pub again

Now that Spring is here, I feel inclined to get my running shoes out, although my wife never fails to point out the apparent incompatibility between running in an effort to lose weight and supping ale. However, as all seasoned sportsmen know, the two activities go hand-in-hand. In my own case, running is most easily combined with a swift half at the Lord Clyde on Clark Lane.

It's easy to get there along the canal and, for me at least, it is just the perfect distance for running. It's far enough that I know I've lost some weight before I get there but near enough to make it a regular stop. The pub has improved a lot since Joy Murphy took over as Landlady. Judging by her almost encyclopaedic knowledge of every pub within thirty miles, she has taken her market research seriously.

The result is a pleasant and successful pub: no juke box or flashing machines, simply a pleasant atmosphere in which I can ensure that dehydration after a run is not a problem. After a half (or two, if I feel really dehydrated) I either set off back the way I came, or take the footpath back through Bollington Cross. All in all a perfect outing, or at least it would be if my wife hadn't pointed out that I would need to run at least 15 miles to burn off the calories in the bitter. C'est la vie!

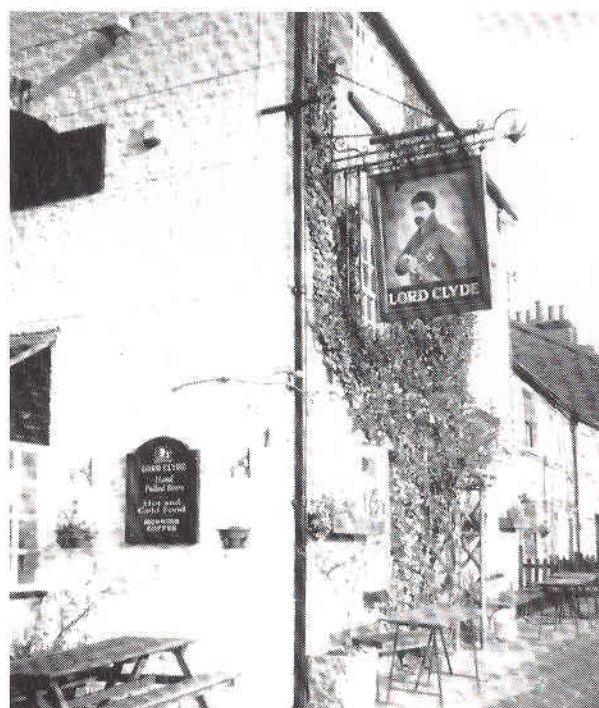
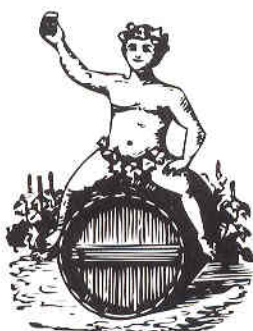

### Who was Lord Clyde?

Sir Colin Campbell, Baron Clyde, was born in Glasgow in 1792. Twice badly wounded in the Peninsular War against Napoleon, he fought in China in 1842 and the Second Sikh War at Chillianwallah and Goojerat. There, in 1849, he spoke of himself as "old, and only fit for retirement", but he lived until 1863, and on the way commanded the Highland brigade in the Crimea, in its repulse of the Russians by the 'thin

red line' at Balaclava. As commander-in-chief in India, he then stamped out the Mutiny, effecting the final relief of Lucknow. Appreciative descriptions of him appear from time to time in the Flashman novels of George MacDonald Fraser, but no link with pubs in Bollington can be found!. Most probably, the inn was named by an early Landlord who had served in one of Sir Colin's campaigns.



## J. Kirk & Co.

Coal & Smokeless Fuel Merchants

***Burn British - Buy British!***

**Tel. 573131**

Showroom: 1 Palmerston Street, Bollington

*Cookers, Room Heaters, Dog Grates, Accessories*



Open 7 days per week for service WASHING / DRYING anything -  
Either wash them yourself OR leave them with us for our expert staff  
to wash them for you.

Separate facilities for: Horse Blankets / Pet Bedding / Duvets  
and Ironing Service

Come to the Washing Well for: Dry Cleaning (including Curtains and  
Wedding Dresses), Shoe Repairs, Shirt Service, Carpet Cleaner Hire,  
Repairs & Alterations!!!

COLLECTION & DELIVERY available for large loads or for  
elderly / disabled

**84 Palmerston St., Bollington Tel: 572526**

## PROFIT FROM OUR EXPERIENCE

Self-assessment advice -  
Accountancy & Tax services for  
Self Employed, Partnerships and  
Small Companies.

For FREE initial consultation  
call Chris Jackson or Ann Sharpe

**01625 576636**

**JACKSON  
SHARPE**  
CHARTERED ACCOUNTANTS

**ROGER L. BLOOR** *Specialist Joiner*  
Property Repairs; Fitted Bedrooms & Kitchens

**Free Survey & Quote: 01625 572055**

Clarence House, 3 Round Gardens, Bollington

**Derek Murphy**

DOMESTIC APPLIANCE ENGINEER

**HOTPOINT HOOVER CREDA**

**For Prompt Service, Please Ring:  
Bollington: (01625) 575937**

## Bollington Insurance

For Insurance Advice  
which is

**INDEPENDENT  
EXPERT  
and LOCAL**

Immediate complete quotes  
for home and car insurance

Many specialist schemes  
for businesses of all types

51, Palmerston Street, Bollington  
Telephone: 01625 574342 Fax: 01625 560076



The Old Stables, Queen St., Bollington, Cheshire SK10 5PS

Why travel into Macclesfield for your  
Business and Personal Stationery?

We can provide all your requirements  
in the quantities that you need  
at prices you can afford.

## WEDDING SPECIALS!

**SAVE MONEY!** Until the end of May, we are  
offering a 5% DISCOUNT on all orders for  
Wedding Invitations.

**OVER 300 DESIGNS TO CHOOSE FROM!**

**Ask to see our unique Wedding Keepsake Booklet**

Present this advert to claim; copies will not be accepted.  
Offer limited to one discount per customer.

For all your:- Design & Printing, Photocopying  
Stationery Sales - Business & Personal  
Office and Secretarial Services  
Computers and Supplies  
Word Processing & D.T.P.  
Worldwide Fax Service

**WE'RE HERE TO HELP!**

**Tel. 01625 574828 Fax. 01625 574025**

**EMERGENCY SERVICE**  
Panic printing for rush jobs  
Ask for details





## The Millenium Challenge

Our Millenium Challenge launched in the last issue of *Bollington Live!* has provoked a number of responses. Briefly, we are looking for proposals for a suitable monument, installation or symbol, with which the turn of the Century can be marked.

Reactions have been mixed towards several of the proposals that we listed. Traffic calming, for example, while undeniably important, is regarded as too workaday and humdrum.

Establishing some kind of viewing platform by White Nancy, on the other hand, is considered, by several we have spoken to, as an urbanising move. No-one, however, has contested the need for urgent work upon the footpath up the hill, which daily becomes more eroded.

A footbridge across the canal near the Clarence Mill has the right monumental quality - and the drawback of expense

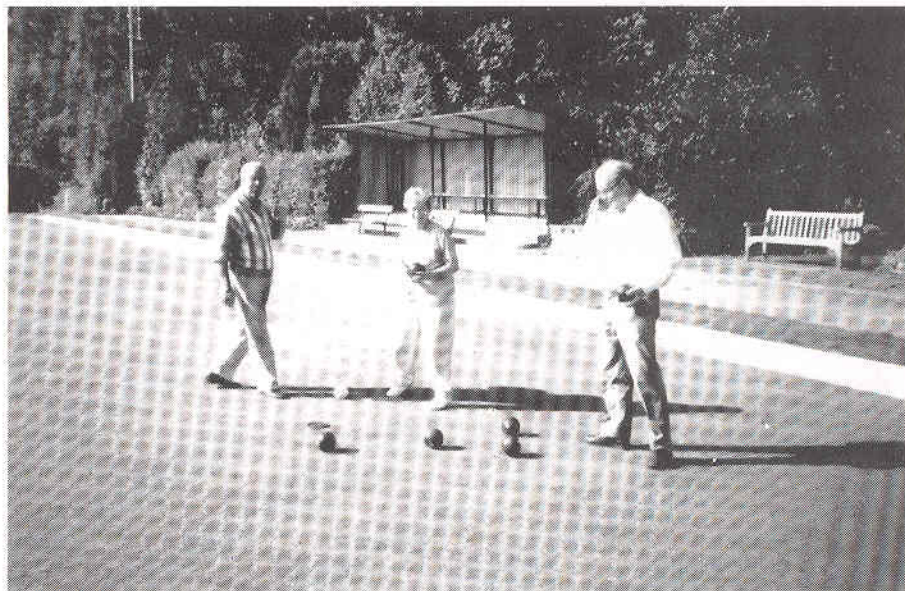

*Aspects of the Recreation Ground: a summery scene on the well-tended bowling greens, and graffiti on the cricket pavilion, shown below, which has been there for two years now.*

(“though it would certainly benefit the Mill,” as someone pointed out). Provision of a market at Pool Bank, as also was suggested, could be tested with a special fair there, perhaps, at the time of the next Bollington Festival, in 1999.

Improvements to the Recreation Ground were put forward in the recent Landscape Bollington survey of the town, and these may be feasible. Going hand-in-hand with this is the suggestion that Bollington could, once again, manage The Rec itself

Our management would provide more of a “hands-on” approach than Macclesfield Borough can at present offer. Certainly, the shabbiness of the pavilion, and the wear on the pitches, speaks of the need for closer supervision. How about a Recreation Ground Project, then, starting with a forum of administrators and users, to discuss some means of putting life back into the place, and embracing the Landscape Bollington ideas to give this highly important area a celebratory facelift? After all, it was in 1901 that Francis Greg bequeathed this area to the town. An innovative programme of improvement, coming to fruition at the real turn of the Century, could do him proud.

JL

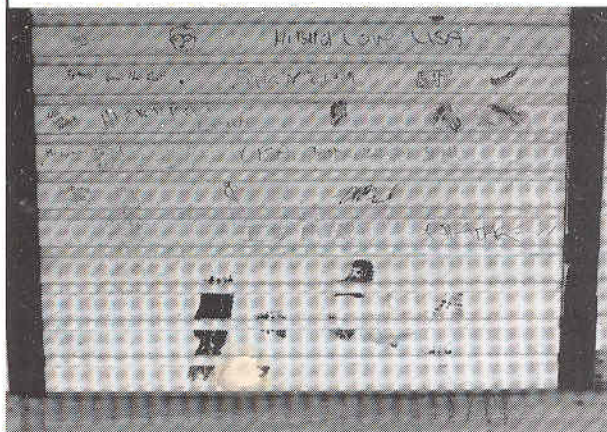

### Corporate Sponsors of *Bollington Live!*

*Bollington Live!* gratefully acknowledges the support given by local sponsors, who have enabled publication to continue into our fourth year:

**Kay-Metzeler**

**Coated Papers**

**Slater Harrison**

**The Adelphi Group**

**National Westminster Bank**

**Shrigley Dyers**

**Bailey Business Park Ltd.**

**Gradus**

**Zeneca**

**Bollington Town Council**

**Bollington Civic Society**

